

MICROFILMED

FILED
GREENVILLE, CO. S. C.
MAR 23 1 29 PM '79
DONNIE S. TANKERSLEY
R.M.C.

20

21

PT. 22

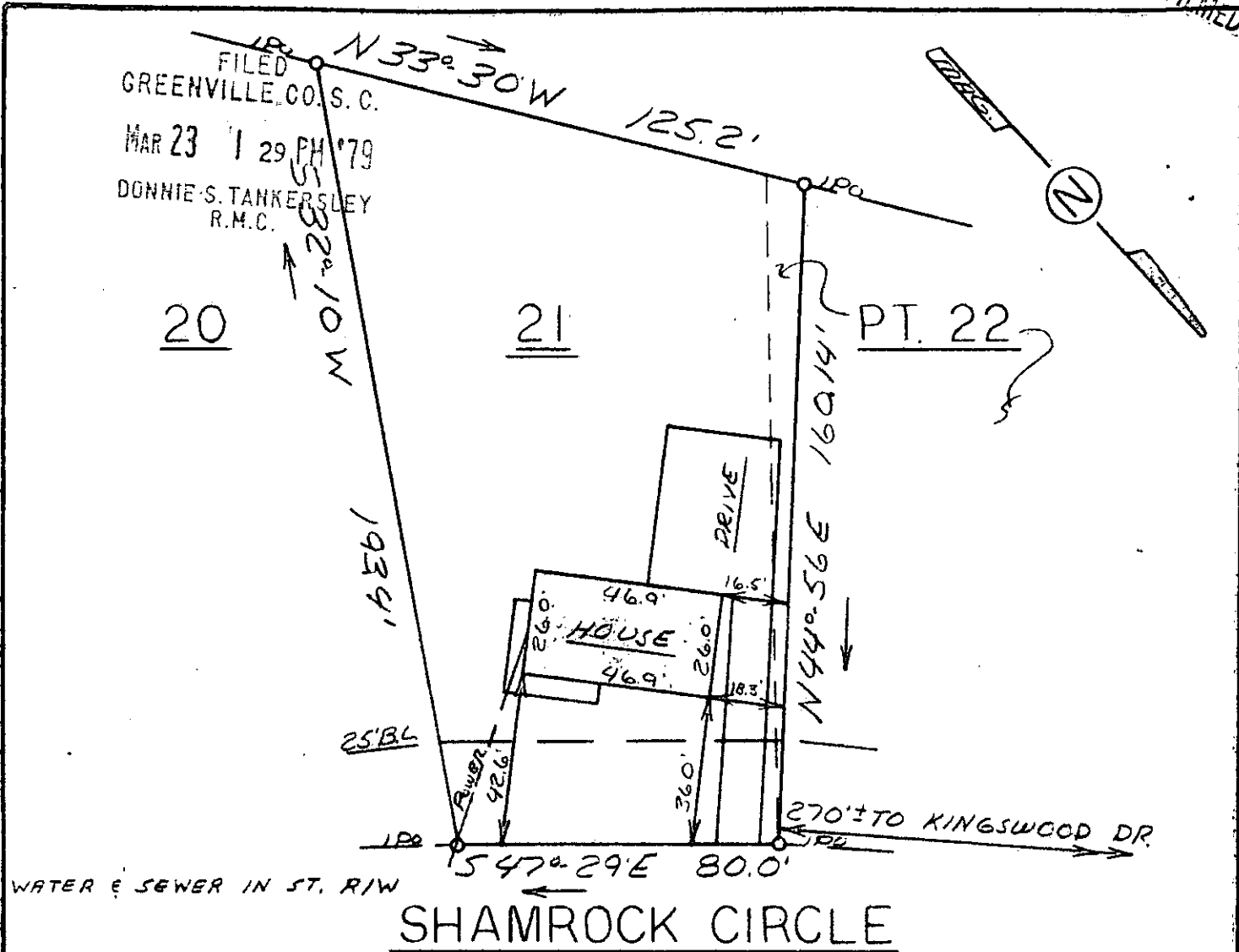

WATER & SEWER IN ST. R/W

SHAMROCK CIRCLE

This is to certify that on March 21, 1979, I surveyed the property shown on this plat, known as Lot 21 & Part 22 on Revised Plat of Shamrock Acres, recorded in the RMC Office of Greenville County in Plat Book BBB on Page 89, and that the property lines, walls and buildings are as shown hereon; that the building located on said lot does not encroach or project on adjacent streets or property, and that no adjacent walls or buildings encroach or project on said premises, and that no utility lines cross this property except as shown hereon. This property is not located in a designated flood hazard area.

7-B-84
27369

James R. Freeland
James R. Freeland RLS & PE 4781

B 91-1-579581



STATE OF SOUTH CAROLINA
GREENVILLE COUNTY

SHAMROCK ACRES
LOT 21 & PT. 22
PROPERTY OF
JOHNNY C. SUTHER &
LESSIE JANE SUTHER

FREELAND & ASSOCIATES
Engineers • Land Surveyors
GREENVILLE, S. C.

SURVEY *B.H.*
DRAWN *M.C.*
CHECK *RLC*
SCALE *1" = 40'*
DATE *3-22-79*
DWG. NO. *79-3054*

GCTO --- 1 MR23 79 831

1.00CI